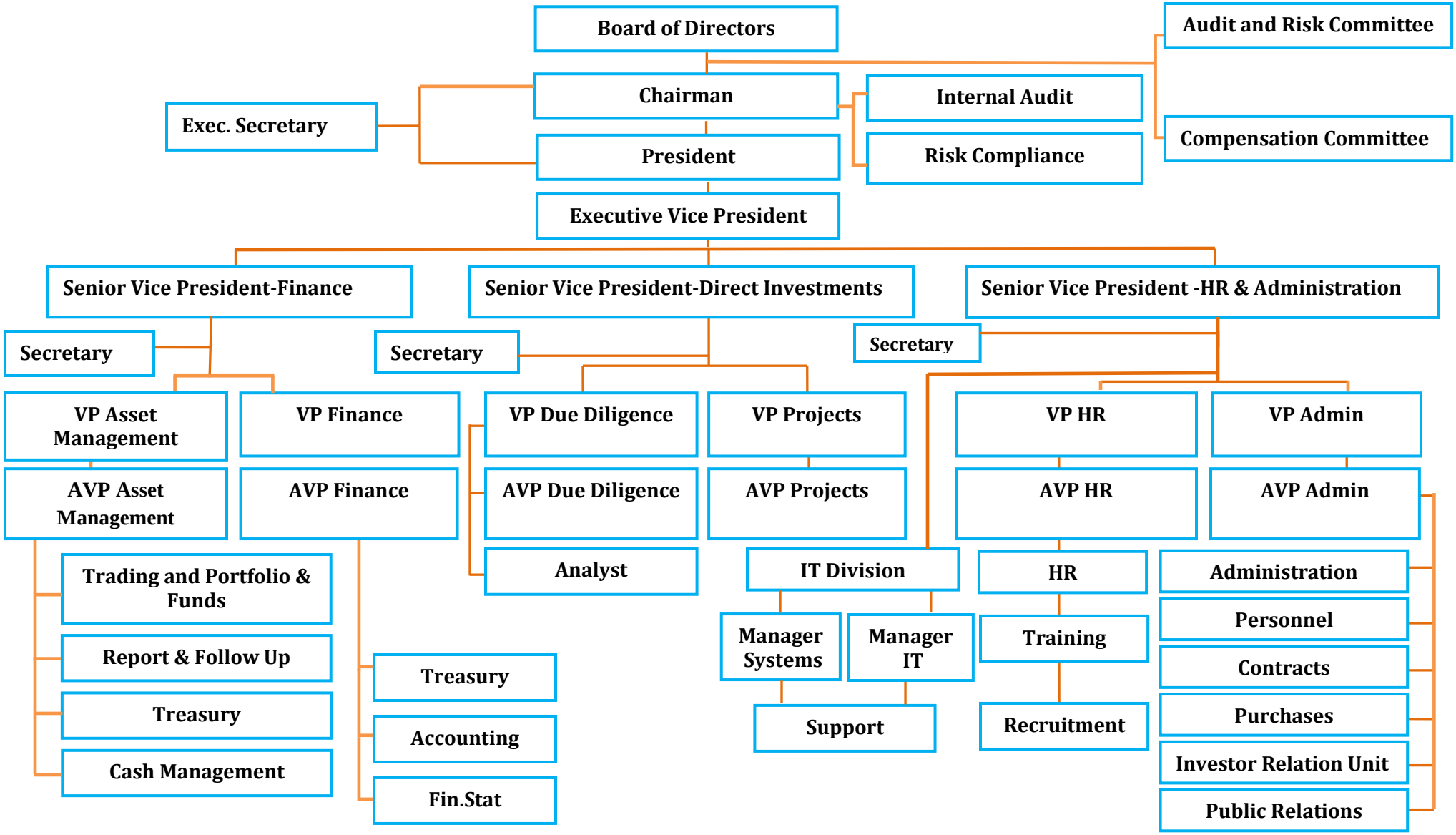شركة التخصيص القابضة
PRIVATIZATION
HOLDING COMPANY